ODEYS

THE **FIELD** EXPERTS››

2025

Design | Consultation | Construction | Renovation | Maintenance | Supplies

www.odeys.com 402.597.6296 info@odeys.com









The Field Experts ››

Professional Services

- Baseball
- Softball
- Football
- Soccer

Your Trusted Athletic Field Company
Since 1999









The Odeys Laser Grading System uses either a dual grade or cone laser to send a grading signal to the dual receivers on the grading box, which then adjusts the grading box elevation to the proper surface grade. Very close grading tolerances can be achieved with the Odeys Laser Grading System.











The Odeys GPS Grading System uses the global positioning system to track the position of the grading equipment relative to the grading plan and then automatically adjusts the height of the grading blade to the appropriate elevation. This system makes it possible to accurately grade **ANY** field regardless of what the grade slope variations may be.

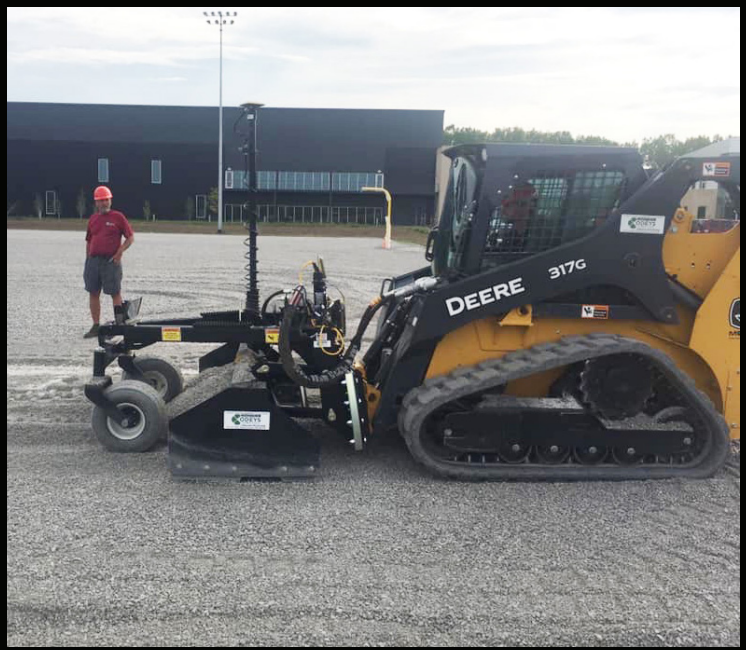









Odeys can bring your infield skin back to pristine condition with the proper grade slope to provide positive surface drainage. Regrading of the infield skin is recommended annually.









The Odeys Soil Renovator is reverse rotation tiller that mixes the soil up to a 5” depth more effectively than standard tillers. The Odeys Soil Renovator is ideal for incorporating materials, blending layered soils and preparing soils for Odeys Laser Grading.











Odeys will construct/reconstruct your dish area with the proper slope for drainage. In the high wear batter's boxes and catcher's area we install a variety of mound clays, clay bricks or fortification panels depending on the customers needs and expected level of maintenance.













Odeys will construct/reconstruct a professional level mound for you with the proper slope, elevation, and high clay material (mound clay) regardless of your level of play. Odeys personnel have built and maintained mounds at high school, collegiate and professional level fields for many years.















All fields require periodic rolling.

Benefits of Baseball/Softball Infield Skin Rolling:

- Increases compaction and improves surface drainage.
- Helps maintain the turf to skin edges.
- Provides better playability.

Benefits of Football/Soccer and Baseball/Softball Turf Rolling:

- Eliminates minor undulations.
- Smoother, more predictable ball roll.
- Improved player safety.













Odeys Warning Track Mix provides a safe warning surface around your field and walkups to home plate eliminate high wear areas. The fines component of the warning track mix are compactable enough for heavy traffic, prevent a loose/unsafe surface and is still easily groomed and maintained.





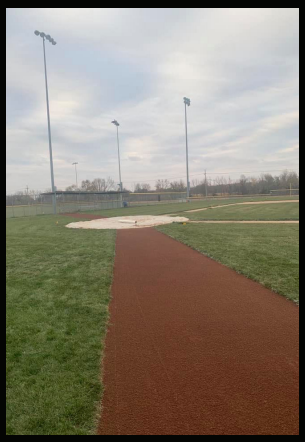









The Odeys DrainMaster System provides linear slit drainage that is a functional and economical way to improve surface drainage without performing a complete renovation of a facility. The rotating knives of the DrainMaster creates a 5/8" wide slit at a 10' spacing while also providing decompaction with their wave action. Amendments (sand or Odeys Soil & Turf Conditioner) are injected into these slits at a depth up to 10" allowing water to infiltrate through the surface quicker. Minimal disruption to the playing surface leaves it game ready following installation.









Odeys Turf Removal System is a fast and effective way to complete any major or minor renovation without disturbing the grade.

The Odeys Turf Remover can be set to a depth of up to 1.5” per pass to not only remove leaf tissue, thatch, and organic matter but also some of the rootzone profile and most of the surface undulations. It provides the fastest and most economical way to remove existing turfgrass in preparation for new turfgrass establishment with seed or sod.









Soil compaction is detrimental because the turf root system cannot get the needed oxygen, root penetration or water infiltration. Odeys aeration produces 36 holes per square foot up to a 4” depth. Other aeration equipment cannot compare to this. Aeration is recommended to be done a minimum of twice a year.





Benefits

- Relieves compaction
- Improves air and water infiltration
- Creates a stronger, healthier root system
- Enhances heat and drought stress tolerance
- Improves safety
- Up to 10” working depth
- Minimal surface disruption



Linear decompaction up to 10 inches deep



Soil compaction is detrimental because the turf root system cannot get the needed oxygen, root penetration or water infiltration. Odeys aeration produces 36 holes per square foot up to a 4” depth. Other aeration equipment cannot compare to this. Aeration is recommended to be done a minimum of twice a year.



Talk to an Odeys staff member to see which aerification program works the best for your field.





Benefits

- Relieves compaction
- Reduces thatch
- Improves air and water infiltration
- Creates a stronger, healthier root system
- Enhances heat and drought stress tolerance
- Improves safety
- Up to 36 holes per square foot and a 4” depth
- Hollow or Solid tines



Odeys slit seeders drop the seed directly into a slit created in the soil for optimum seed to soil contact.



Benefits

- Improves seed to soil contact for higher germination rates
- Uses less seed than other methods of seeding
- Improves turf density and fills in bare spots
- Establish improved turf varieties with better insect, disease, drought and traffic tolerance













Odeys installs only dense, mature, and wear tolerant sod containing sports turf specific varieties. Odeys can sod any area from 1,000 to over 100,000 square feet.















Odeys can help get rid of those bad hops with edging or lip removal. We will get the turf surface and infield/baseline skin back to a smooth transition for player safety.

















Odeys high volume sprayer delivers more gallons per acre for an extremely uniform foliar or soil application. Is used to apply nutrients, pesticides, and fungicides to prevent or cure plant health issues.

Odeys Topdressing applies a uniform thin layer of the desired material (sand, peat, compost, or Odeys Soil & Turf Conditioner) over the turf surface.









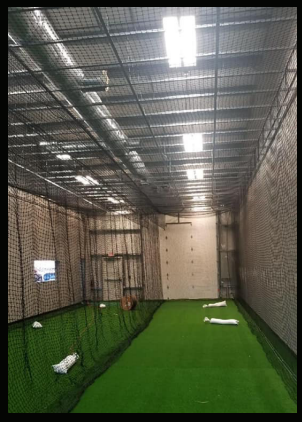

Odeys installs netting and synthetic turf solutions for both indoor and outdoor applications.











Odeys Turf Blankets create a greenhouse type effect providing an ideal growth environment where the turf retains a balanced amount of air, water, and sunlight to accelerate turf growth or delay dormancy. The optional silver lace coating can provide up to a 25% increase in heat retention.





The Field Experts >>







Odeys provides a variety of solutions for the perimeter of your fields.















Odeys believes in giving back to the community whether it is through education or support of worthwhile causes.











The Field Experts >>

Odeys has the experience and equipment to renovate, construct or maintain your baseball and softball

Odeys Services Include:

- Infield Skin Renovation
- Warning Track and Walkups
- Lip Repair / Edging
- Rolling
- Pitcher's Mound
- Home Plate Dish
- Backstop, Dugout, Fencing & Netting
- Indoor & Outdoor Batting Cages
- Delivery
- GPS & Laser Grading
- DrainMaster System
- Turf Removal System
- Rolling
- Seeding and Sodding
- Aeration
- Spraying, Fertilizing and Topdressing
- Turf Blankets/Growth Covers



















Odeys has the experience and equipment to renovate, construct or maintain your football or soccer fields.

Odeys Services Include:

- GPS & Laser Grading
- DrainMaster System
- Turf Removal System
- Rolling
- Seeding and Sodding
- Aeration
- Topdressing
- Spraying & Fertilization
- Turf Blankets / Growth Covers



Design | Consultation | Construction | Renovation | Maintenance | Supplies

TO DO LIST...

Top Priority / Must Do!

Call ODEYS to schedule services...402-597-6296

YEARLY

- ☑ Field clean ups... Spring or Fall
- ☑ Mound repairs or re-build... Spring or Fall
- ☑ Dish and Batters boxes repairs or rebuild... Spring or Fall
- ☑ Re-grade Infield skins... Spring or Fall
- ☑ Lip Maintenance... Spring or Fall
- ☑ Top Dress our Infields... Spring

TWICE A YEAR!

- ☑ Top Dress our turf ALL Fields!!! Sand, Compost or Odeys Soil and Turf... Spring, Summer or Fall
  Roll Infields and Turf fields... Spring and Fall
- ☑ Set up a fertilization program using Odeys' Spray fertilizer products
- ☑ We must aerate twice a year to get best results!!! (Ask Odeys about their contract program pricing) Their machines punch 36 holes per square foot!
- ☑ Need to ask them about their NEW Shockwave Linear Decompactor with up to a 10" depth (It's the blue machine)
- ☑ Hire Odeys to seed our fields if we want results!!! They have machines that put the seed into the ground and then packs the soil on top of it so there is 100% seed to soil contact! They have special seed blends that are meant for our Athletic Fields!

OTHER SERVICES ODEYS CAN HELP US WITH!

- ☑ Weekly maintenance, like dragging, mound clay repairs, weed control, chalking and more.
- ☑ They also paint fields!!! (Look into this... It will save us a lot of time this year)